

MAYBE

Sweetly ♩ = 96-100

ANNIE:



May - be far a - way or

4



may - be real near - by, he may be pour-in' her

7



cof - fee, she may be straight-'nin' his tie!

10



May - be in a house all hid - den by a

13

MOLLY:



hill, she's sit-tin' play-in' pi - a - no,

TESSIE:

ANNIE:

16



he's sit-tin' pay-in' a bill! Bet-cha they're young.

19 **JULY:** **DUFFY:**

Bet-cha they're smart. Bet they col-lect— things like

21 **KATE:** **PEPPER:**

ash-trays and art!— Bet-cha they're good.— Why

23 **ANNIE & ORPHANS:**

should-n't they be?— Their one mis-take was

25 **ANNIE:**

giv-in' up me!— So, may-be now it's

28

time, and may-be when I wake,

31 **ANNIE & ORPHANS:**

they'll be there, call-in' me "Ba-by,"

33 *rit.* *a tempo*

may - be.

(ANNIE tucks MOLLY into bed as the other ORPHANS say good night and go to bed themselves. ANNIE is still thinking about her parents.)

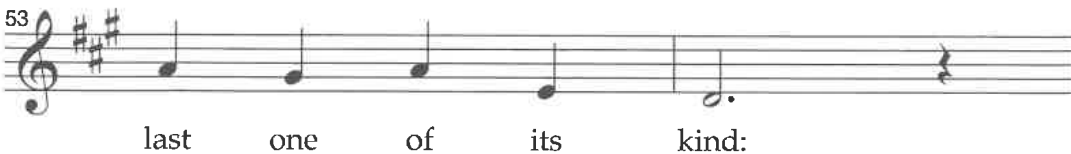
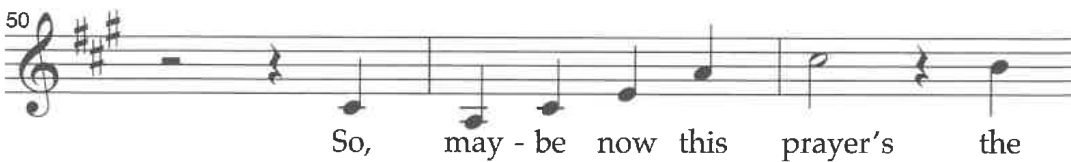
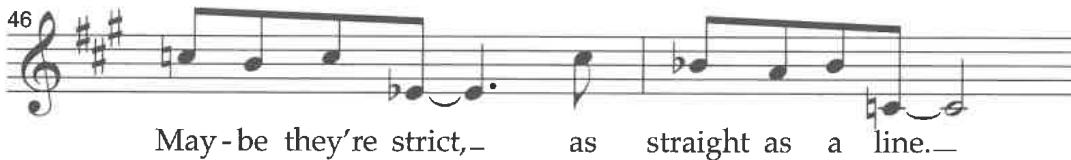
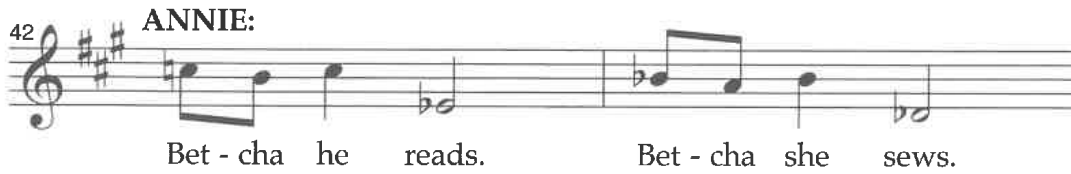
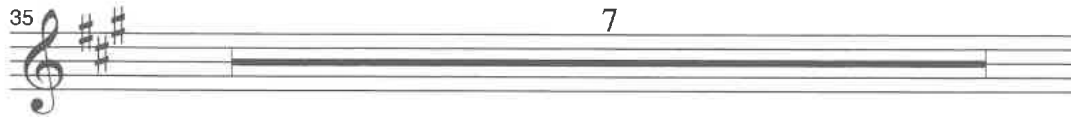

55

won't you please come get your "Ba - by,"

57

**ANNIE &
ORPHANS:**

rit.

may - be?